

2 SECOND FLOOR PLAN

1/4" = 1'-0"

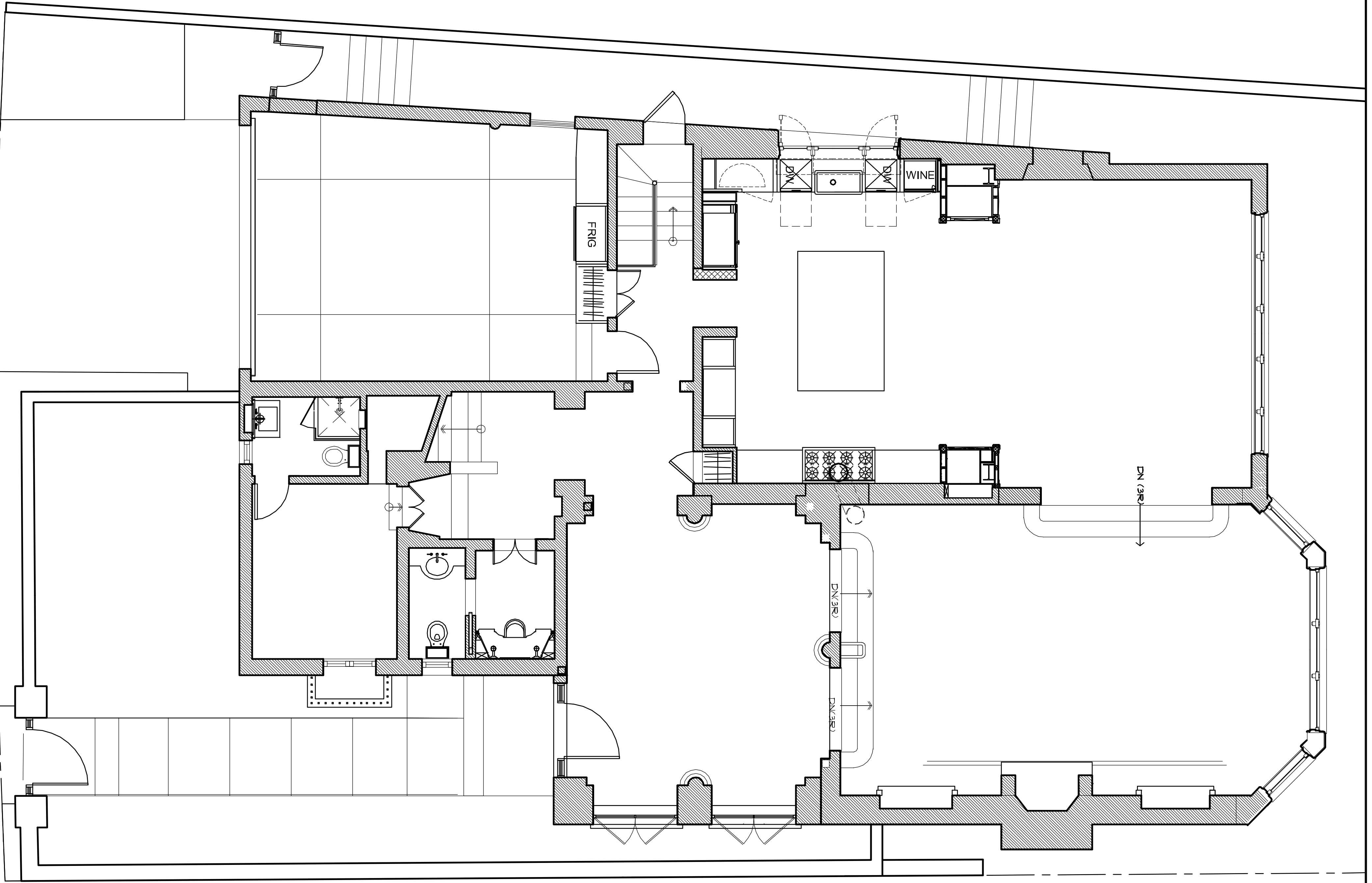

1 BASEMENT (FIRST) FLOOR PLAN

1/4" = 1'-0"

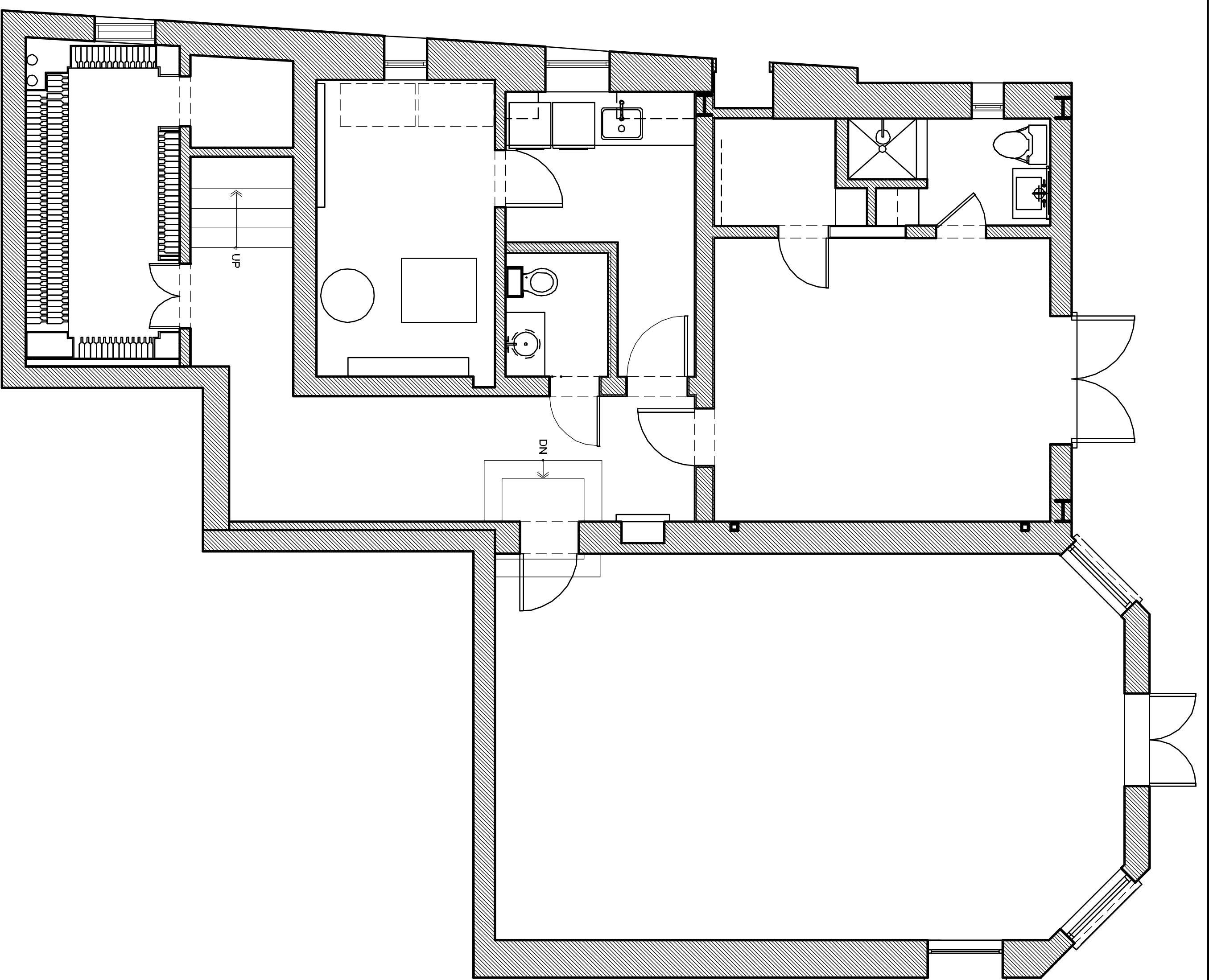

FLOOR PLANS
BASEMENT
FIRST

SCALE : 1/4" = 1'-0"

A2.4

Date	08/03/07	Issue	ISSUE FOR PERMIT
Drawn By	HK/GJ/AM	Date	10/23/07
Checked By	CF	Project No.	26068
Project No.	26068	Issue	CONSTRUCTION SET
Date	01/11/08	Issue	CONSTRUCTION SET
Project No.	26068	Issue	COMBINED PHASES
Date	02/13/08	Issue	REVISED
Project No.	26068	Issue	CONSTRUCTION SET
Date	03/10/08	Issue	REVISED PHASES
Project No.	26068	Issue	REVISED CONSTR. SET

LOCKWOOD RESIDENCE

632 EL CAMINO DEL MAR
SAN FRANCISCO, CA

BACKEN
GILLAM
architects

2352 MARINSHIP WAY
Sausalito CA 94965
TELEPHONE 415 290 3860
FACSIMILE 415 290 3866

1028 MAIN STREET
ST. HELENA CA 94754
TELEPHONE 707 967 1920
FACSIMILE 707 967 1924

These documents are the property of Backen and Gillam. Any unauthorized use without the written consent is prohibited by law. Backen and Gillam disclaims responsibility for the documents if used whole or in part at any other location.

2 FOURTH (ATTIC) FLOOR PLAN

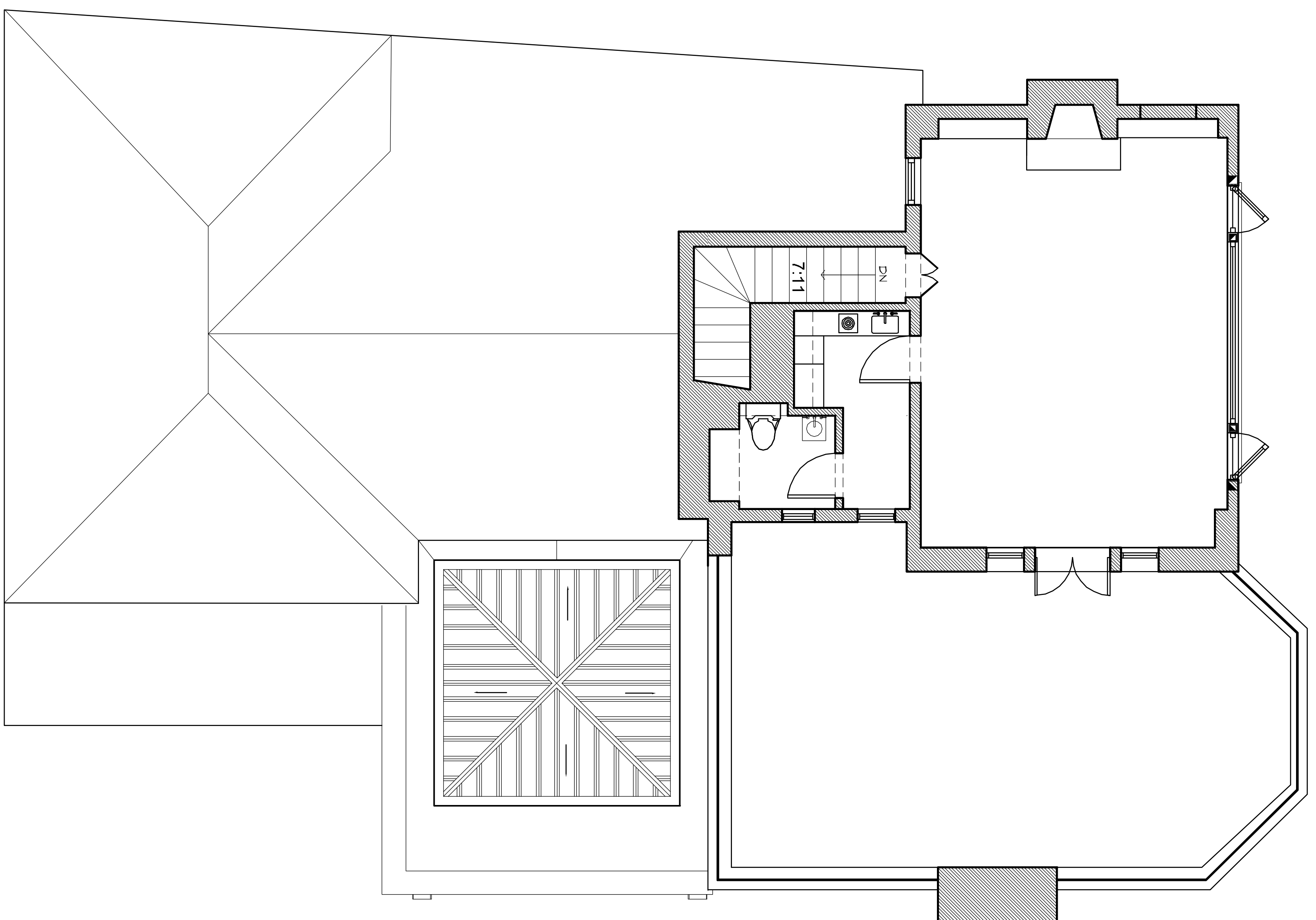

FLOOR PLAN LEGEND:
 [Hatched pattern] EXISTING
 [Hatched pattern] NEW WALL
 [Hatched pattern] SEPARATE PERMIT
 [Hatched pattern] NEW WALL

1/4" = 1'-0"

1 THIRD FLOOR PLAN

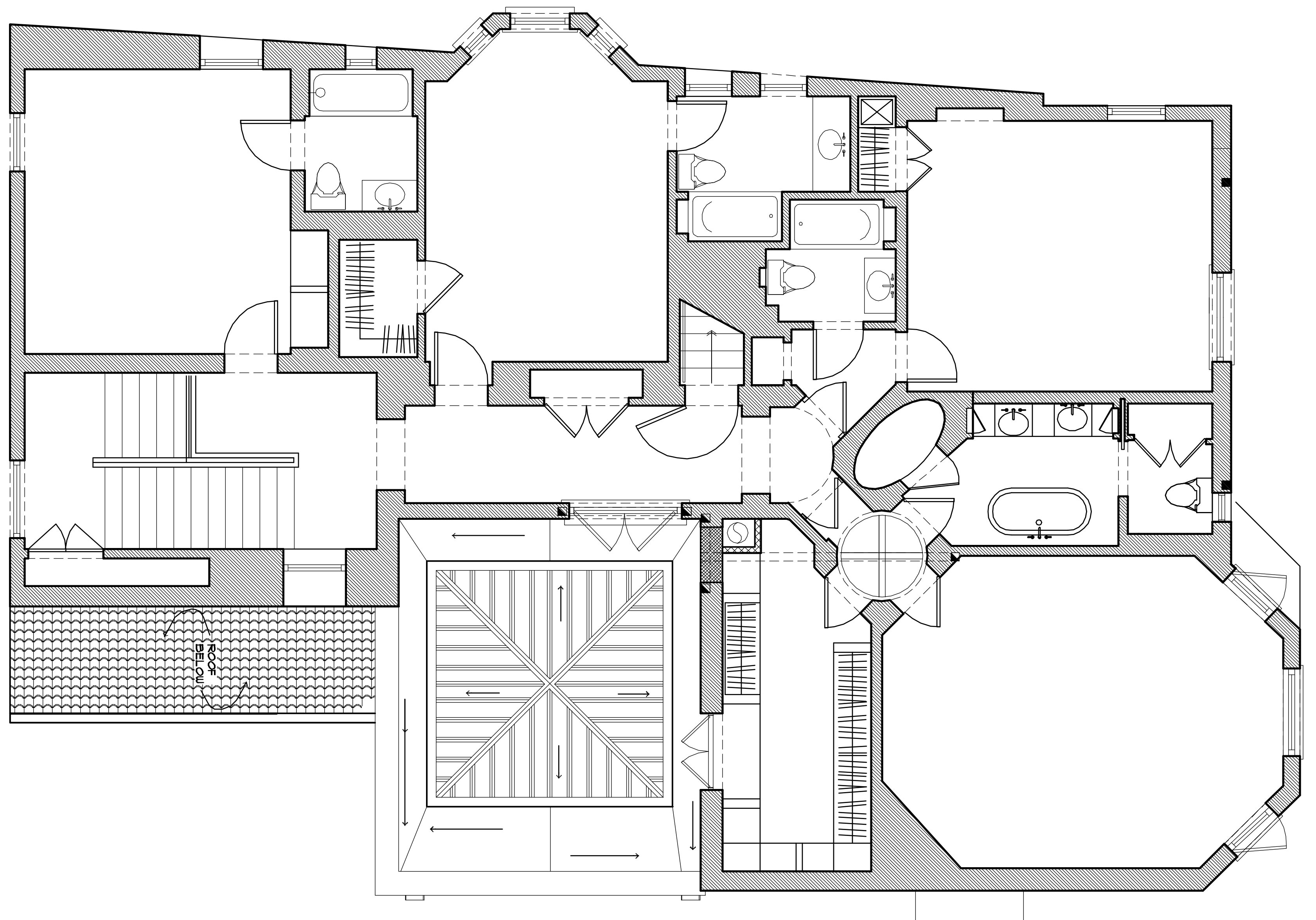

FLOOR PLAN LEGEND:
 [Hatched pattern] EXISTING WALL
 [Hatched pattern] NEW WALL - UNDER SEPARATE PERMIT
 [Hatched pattern] NEW WALL

1/4" = 1'-0"

Date	08/03/07	ISSUE FOR PERMIT
Drawn By	HK/LS/AM	CONSTRUCTION SET
Checked By	CF	CONSTRUCTION SET
Project No.	26068	CONSTRUCTION SET
Date	10/23/07	CONSTRUCTION SET
Issue	01/11/08	COMBINED PHASES
	02/13/08	REVISED
	03/10/08	CONSTRUCTION SET
		REMOVED PHASES
		REMOVED PHASES
		REMOVED PHASES

FLOOR PLANS
 SECOND
 THIRD

SCALE : 1/4"=1'-0"

LOCKWOOD RESIDENCE

632 EL CAMINO DEL MAR
 SAN FRANCISCO, CA

BACKEN
 GILLAM
 architects

2352 MARINSHIP WAY
 SAUSALITO CALIF 94965
 TELEPHONE 415 250 3800
 FACSIMILE 415 250 3806

1028 MAIN STREET
 ST. HELENA CALIF 94754
 TELEPHONE 707 967 1920
 FACSIMILE 707 967 1924

These documents are the property of Backen and Gillam. Any unauthorized use without the written consent is prohibited by law. Backen and Gillam disclaims responsibility for the documents if used whole or in part at any other location.

A2.5